

# ON-CAMPUS ACADEMIC PROGRAMS BROCHURE 2025



**PUBLIC HEALTH FOUNDATION OF INDIA**

**INDIAN INSTITUTES OF PUBLIC HEALTH (IIPHs)**

Gandhinagar | Hyderabad | Delhi-NCR | Bhubaneswar | Shillong | Bengaluru

# ABOUT THE PUBLIC HEALTH FOUNDATION OF INDIA

The Public Health Foundation of India (PHFI) is a public-private initiative that has evolved collaboratively through consultations with multiple constituencies, including Indian and international academics, state and central governments, multi and bilateral agencies, and civil society groups.

PHFI's core mission areas:

- Developing the public health workforce and setting standards
- Advancing public health research and technology
- Strengthening knowledge application and evidence-informed public health practice and policy

**PHFI is ranked 2nd among the schools of Public Health GLOBALLY**

Public Health Academic Ranking (PHAR), published (March 2024) in the International Journal of Public Health

## ABOUT INDIAN INSTITUTES OF PUBLIC HEALTH (IIPHS)

Indian Institutes of Public Health (IIPHS) are academic institutions of higher learning established by the Public Health Foundation of India (PHFI). These institutes situated in different parts of the country exclusively focus on the multi-disciplinary aspect of public health. IIPHS conduct interdisciplinary and health system-connected education and training, policy and program-relevant research in prioritized areas of public health.

PHFI is headquartered in Delhi-NCR and its constituent IIPHS set up by PHFI have a presence in Gandhinagar (Gujarat), Hyderabad (Telangana), Delhi-NCR, Bhubaneswar (Odisha) and Shillong (Meghalaya) with an ancillary centre at Bengaluru (Karnataka).

Each IIPH works closely with state governments to conduct research relevant to the home state and surrounding regions. They aim to make education and research activities relevant in content and context to all of India while attaining standards that are qualitatively comparable with the best in the world.

## UNIQUE FEATURES OF OUR ACADEMIC PROGRAMS

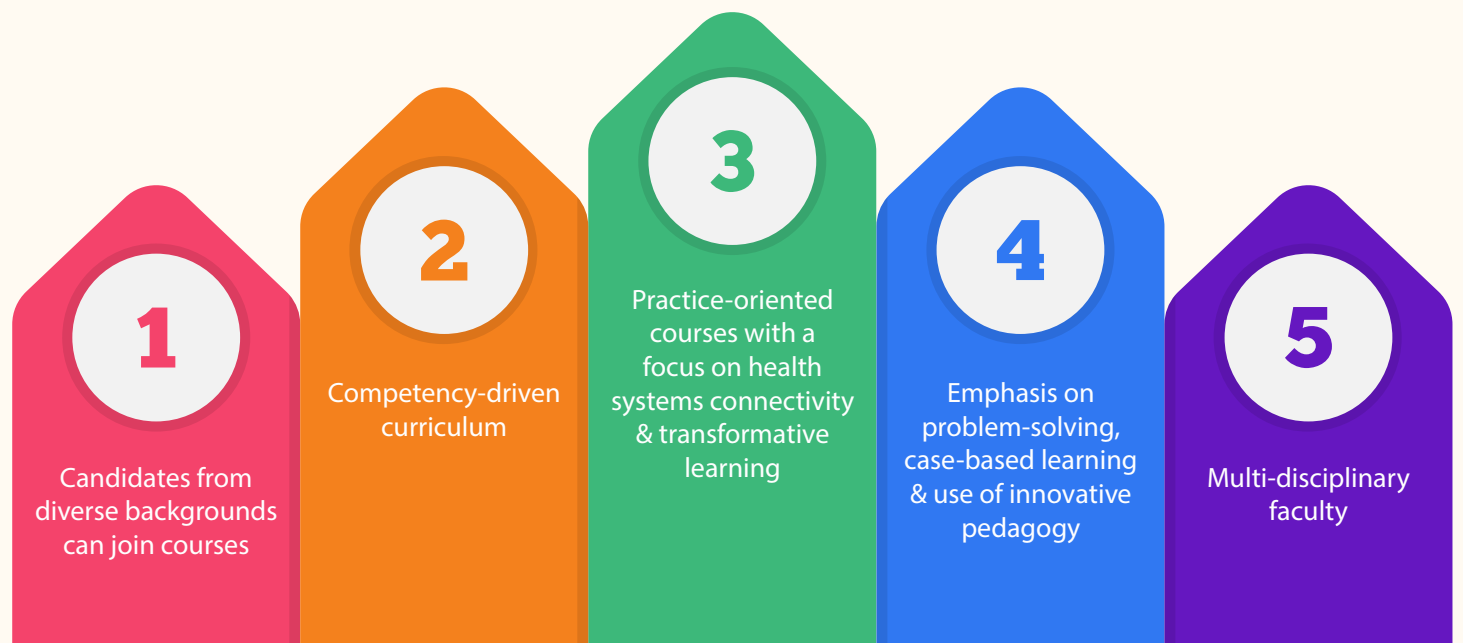

# ON-CAMPUS ACADEMIC PROGRAMS

The academic programs are a crucial channel of PHFI's mandate, which aims to address the worrying shortage of trained and qualified human resources. Our priority is to build a strong public health system across the length and breadth of India.

Our programs are world-class in scientific content, and delivery and most appropriate to the conditions of developing countries. The curriculum of each course is continuously updated to incorporate the latest advances in public health and to meet the changing needs of the students. We have highly qualified faculty with diverse experience. Their expertise is being put to good use in research, teaching and the practice of public health.

## Details of academic programs offered at IIPHS

| Program Name   | Duration                                 | Offered at  | Affiliations   |
|--|--|---|--|
| Doctor of Philosophy (Public Health)                                       | Min. 3 years                             | IIPH-Gandhinagar  | Indian Institute of Public Health Gandhinagar (University established under IIPHG act 2015 of Gujarat State)             |
| Doctor of Philosophy (Hospital Administration)                             | Min. 3 years                             |   |  |
| Master of Public Health (MPH)  | 2 years                                  |   |  |
| Master of Hospital Administration (MHA)                                    | 2 years                                  |   |  |
| Master of Public Health-Public Health Nutrition (MPH-PHN)                  | 2 years                                  |   |  |
| Master of Public Health (MPH)  | 2 years                                  | IIPH-Hyderabad  | Kaloji Narayana Rao University of Health Sciences, Telangana   |
| PhD (Science)  | Min. 3 years                             | IIPH-Delhi  | Academy of Scientific & Innovative Research (AcSIR), Set up by an Act of Parliament, An Institute of National Importance |
| Integrated MSc (Clinical Research) & PhD                                   | 2 years for MSc and min. 3 years for PhD |   |  |
| Master of Public Health (MPH)  | 2 years                                  |   |  |
| Master of Public Health (MPH)  | 2 years                                  | IIPH-Bhubaneswar  | Utkal University, Odisha   |
| Masters in Public Health (MPH)   | 2 years                                  | IIPH-Shillong   | Martin Luther Christian University, Shillong   |
| Master of Science in Health Economics and Technology Assessment (MSc HETA) | 2 years                                  |   |  |
| Bachelor of Science in Public Health (BSc PH)                              | 3 years                                  |   |  |
| Post Graduate Diploma in Public Health Management (PGDPHM)                 | 1 year                                   | IIPH-Gandhinagar, IIPH-Hyderabad, IIPH-Delhi, IIPH-Bhubaneswar and IIPH-Bengaluru | Supported under National Health Mission (NHM), MoHFW, Government of India  |

## PROGRAM DESCRIPTION

### PhD PROGRAMS PhD (Science) at IIPH-Delhi

The institute enrolls PhD students under the following categories:

1. Regular (Full-time)
2. Sponsored (Full-time)

**Course Duration:** Minimum three-year and maximum six-year

**No. of Seats:** Up to 5 per batch (Based on the availability of the supervisors)

#### Eligibility:

- Master's degree in Public Health, any stream of Sciences, Technology, Engineering, Arts, Mathematics (STEAM), Social Sciences, Medical and allied fields like Dentistry, AYUSH (Ayurveda, Yoga, Unani, Siddha and Homeopathy), Pharmacy, Physiotherapy, Nursing and Veterinary Science, Demography, Nutrition, Social Work, Law, and Business Administration or any other relevant areas
- Good academic record
- Basic computing skills and proficiency in English
- Regular category: Applicants with funding support/ grant/ fellowship (minimum residency 3 years)
- Sponsored category: Working professionals with at least two years of job experience (minimum residency 6 months)
- No upper age limit

#### Selection / Admission:

- Candidates meeting the eligibility criteria will be invited to apply along with a proposed research idea (max 1000 words) and a Statement of Purpose for undertaking a research career (max 300 words)
- Written Exam of short-listed candidates
- Shortlisted candidates after the written exam will be called for an interview

### PhD in Public Health and PhD in Hospital Administration at IIPH-Gandhinagar

The institute enrolls PhD students for both programs under the following categories:

1. Full-Time Research Scholar
2. Part-Time Research Scholar

#### Course Duration:

Full-time Research Scholar: Minimum three-year and maximum six-year

Part-time Research Scholar: Minimum four-year and maximum eight-year

**No. of Seats:** 15 (including both disciplines)

#### Eligibility:

- 1-year/2-semester Master's degree program after a 4-year/8-semester Bachelor's degree program or a 2-year/4-semester Master's degree program after a 3-year Bachelor's degree program or qualifications declared equivalent to the Master's degree by the corresponding statutory regulatory body, with at least 55% marks in aggregate or its equivalent grade in a point scale
- A candidate seeking admission after a 4-year/8-semester Bachelor's degree program should have a minimum of 75% marks in aggregate or its equivalent grade on a point scale wherever the grading system is followed

#### Selection / Admission:

- There shall be an Entrance Test (qualifying), and Personal Interview (PI) conducted at the University level
- The syllabus of the Entrance Test shall consist of 50% research methodology and 50% Public Health for PhD in Public Health. For PhD in Hospital Administration, 50% of the syllabus content would be Hospital Management and Administration specific, apart from 50% Research Methodology.
- Candidates who have secured 50% marks in the Entrance Test shall be eligible to be called for the Interview where candidates are required to discuss their research interests/areas through a presentation
- A weightage of 70% for the entrance test and 30% for the performance in the personal interview/viva voce shall be given and a merit list will be prepared and published on the IIPH-Gandhinagar website

## MASTER'S PROGRAMS

### Integrated MSc (Clinical Research) & PhD at IIPH-Delhi

Any research that impacts the care and well-being of the human population comes under the domain of clinical research. Clinical research in a broader sense involves epidemiologic studies, clinical trials, translational research, patient-oriented research, behavioural science and, health service research. High-quality data and reliable results are key to generating evidence for decision-making and providing impetus for improving patient care.

**Course Duration:** Two-year, full-time program

**No. of Seats:** 27

**Program Structure:**

The course is divided into four semesters over two years. The students who complete the Master's program with a GPA of 8 and above will be eligible for the PhD program. This full-time and project-based PhD program is a minimum of three years.

**Eligibility:**

- Applicants with graduate qualifications in medical and allied fields like Dentistry, AYUSH (Ayurveda, Yoga, Unani, Siddha and Homeopathy), Pharmacy, Physiotherapy, Nursing and Veterinary Science.
- Applicants with graduate qualifications in Biological and Life Sciences (Microbiology, Biochemistry, Biotechnology, Botany, Zoology), Basic Sciences (Chemistry), Occupational Therapy and Bio-statistics.
- All applicants should have basic computing skills and proficiency in the English language.

**Selection / Admission:**

- The applicants will be short-listed based on their academic qualifications, relevant experience and Statement of purpose followed by an interview.

## Master of Public Health (MPH)

The public health system in India can be strengthened through the presence of well-trained and competent public health professionals. Qualified public health professionals are a necessity to achieve the Sustainable Development Goals. Such an interdisciplinary public health workforce can also advance the vision of universal healthcare. Our MPH program aims to make public health education and research activities relevant to India in content and context while attaining standards that are qualitatively comparable with the best in the world.

### MPH at IIPH-Gandhinagar

**Course Duration:** Two-year, full-time program

**No. of Seats:** 120

**Program Structure:**

The course is divided into four semesters over two years. It includes two months of internship and six months of dissertation.

**Eligibility:**

- Candidates with a bachelor's degree in any discipline from a recognized university in India or abroad, with at least 50% marks
- Applicants from diverse academic backgrounds such as medical and paramedical sciences, biological sciences, veterinary sciences, management, social work, engineering, law, commerce, accounting, communication, etc. are eligible to apply.
- Relevant work experience in the health and development sector will be an added advantage

**Selection / Admission:**

- Selection of candidates is based on past academic performance, screening test scores, professional working experience, and personal interviews

# MPH at IIPH-Hyderabad

**Course Duration:** Two-year, full-time program

**No. of Seats:** 60

**Program Structure:**

The course is divided into two years, including two months of internship. During the internship, the students undergo two months of field training and submit internship reports. The dissertation is of four months.

**Eligibility:**

- Bachelor's degree with at least 50% in any discipline from a recognized University by the University Grants Commission and the Degree Awarding University must be a member of the Association of Indian Universities. If the Degree is acquired from Distance Education Mode it must be recognized by the Distance Education Council (DEC) besides being recognized by UGC and AIU
- The percentage will be calculated from the total marks of the 1st, 2nd & 3rd year under the 10+2+3 scheme including languages and other subjects
- Must have secured not less than 40% marks in the Entrance Test. In the case of SC and ST candidates, minimum marks shall be not less than 30% marks

**Selection / Admission:**

- Master merit list shall be prepared based on marks obtained at the Entrance Test and selections shall be made subject to the government orders issued from time to time and the procedure of reservation prescribed in the regulations for both Competent Authority Quota and Management Quota.

# MPH at IIPH-Delhi

**Course Duration:** Two-year, full-time program

**No. of Seats:** 66

**Program Structure:**

The course is of four semesters with six months in each semester. The first three semesters include classroom-based, face-to-face teaching, tutorials and practicals. The final semester includes six months of project work (with a dissertation) and two months of internship between semesters or after the completion of the dissertation work, only after formal due permission from their respective supervisors.

**Eligibility:**

- Applicants with graduate qualifications in Medicine, AYUSH, Dentistry, Nursing, Pharmacy, Veterinary Sciences, Physiotherapy, Occupational Therapy, Allied and Health Sciences.
- Applicants with graduate qualifications in Life Sciences, Biotechnology, Statistics, Biostatistics, Management, Engineering, Demography/ Population Studies, Nutrition, Sociology, Demography/ Population Studies, Nutrition, Sociology, Psychology, Anthropology, Social Work, Economics, Law or any equivalent qualifications.
- All applicants should have basic computing skills and proficiency in the English language.

**Selection / Admission:**

- The applicants will be short-listed based on their academic qualifications, relevant experience and statement of purpose followed by an interview.

## MPH at IIPH-Bhubaneswar

**Course Duration:** Two-year, full-time program

**No. of Seats:** 40

**Program Structure:**

The course is of four semesters with six months in each semester. The first three semesters include classroom-based, face-to-face teaching, tutorials and practicals. The final semester includes internship cum project work (with a dissertation). The student needs to complete the coursework and the project work to be awarded the MPH degree.

**Eligibility:**

- Graduation in any stream of medicine (e.g., MBBS/BHMS/BAMS etc.) / Dentistry / Nursing / Pharmacy / Veterinary Sciences / Physiotherapy / Occupational therapy / or Allied Health Sciences
- Graduation in Life Sciences / Biotechnology / Statistics / Biostatistics / Management
- Graduation in Engineering / Demography / Population Studies / Nutrition / Sociology / Psychology / Anthropology / Social Work / Economics / Law or Graduation in any equivalent discipline

**Selection / Admission:**

- The applicants will be short-listed based on their academic qualifications, relevant experience and statement of purpose followed by an interview.

## MPH at IIPH-Shillong

**Course Duration:** Two-year, full-time program

**No. of Seats:** 40

**Program Structure:**

The course is divided into four semesters over two years with six months in each semester. It includes two months of internship/ dissertation.

**Eligibility:**

- Bachelor's degree in any discipline from a recognized university in India or abroad

**Selection / Admission:**

- The application form is to be submitted along with a 300–350-word personal statement on 'Why I wish to do an MPH' and a 500–750-word essay on a 'Public Health Issue of Relevance to India'.

## Master of Hospital Administration (MHA) at IIPH-Gandhinagar

MHA is designed to develop professionally trained administrators who can play an effective managerial role and provide leadership in public and private hospitals and healthcare organizations. To achieve its intended objective, the program curriculum is structured with a multi-disciplinary perspective, including general management and hospital management theories and practices.

**Course Duration:** Two-year, full-time program

**No. of Seats:** 60

**Program Structure:**

The course is divided into four semesters over two years with six months in each semester. It includes six months of internship and six months of dissertation.

**Eligibility:**

- Bachelor's degree in disciplines of medicine & surgery, dentistry, physiotherapy, AYUSH, health & allied paramedical sciences
- Bachelor's degree in nursing including biology, biochemistry, zoology, biotechnology and life sciences from a recognized university in India and abroad
- At least 50% marks
- Relevant work experience in the health and hospital sector will be an advantage but is not mandatory

**Selection / Admission:**

- Selection of candidates is based on past academic performance, screening test scores, professional working experience, and personal interviews

# Master of Public Health-Public Health Nutrition (MPH-PHN) at IIPH-Gandhinagar

This program seeks to produce adept nutrition professionals who can critically analyze, strategize, and lead initiatives that alleviate nutrition-related disparities, promote healthier lifestyles and ultimately enhance the well-being of communities.

**Course Duration:** Two-year, full-time program

**No. of Seats:** 30

## **Program Structure:**

The course is divided into four semesters over two years with six months in each semester

## **Eligibility:**

- This course is for freshers as well as individuals working in the nutrition sector
- Graduates from medical and paramedical backgrounds including dentistry, Indian Systems of Medicine, graduates in Veterinary/Nursing Sciences, Bachelor of Physiotherapy, Bachelor of Occupational Therapy and Bachelor of Pharmacy
- Students with graduation degrees in basic life science, biotechnology, biochemistry, family and community science, home science (food & nutrition as major subject), dietetics, food science and quality control, food and nutrition, and microbiology

## **Selection / Admission:**

- The selection of candidates is based on academic performance, screening test scores, professional working experience, and personal interviews

# Master of Science in Health Economics and Technology Assessment (MSc HETA) at IIPH-Shillong

**Course Duration:** Two-year, full-time program

**No. of Seats:** 10

## **Program Structure:**

The course is divided into two years and each year consists of two semesters of six months each

## **Eligibility:**

- Bachelor's degrees in Economics, Health and Allied/Life Sciences, Medical graduates (MBBS), Dental graduates (BDS), Graduates of AYUSH (BAMS, BNYS, BUMS, BSMS, BHMS)
- Graduates of four-year degree programs in Veterinary/Nursing Sciences
- Bachelor of Physiotherapy, Bachelor of Occupational Therapy, Bachelor of Pharmacy
- Undergraduate degree in Statistics/Biostatistics, Economics and related disciplines

## **Selection / Admission:**

- The applicants will be short-listed based on their academic qualifications and relevant experience



## BACHELOR'S PROGRAM

### Bachelor of Science in Public Health (BSc PH) at IIPH-Shillong

The B.Sc. PH curriculum has been designed to help students learn about epidemiology, social sciences, environmental health sciences, health policy, health communication, disease outbreak investigation and health education. Students learn to assess a community's health requirements, devise plans/policies, and evaluate & implement health programs.

**Course Duration:** Three-year, full-time program

**No. of Seats:** 30

**Program Structure:**

The course involves three years (six semesters) and an optional fourth year (complete an Honors or an Honors in Research along with a Bachelor of Science in Public Health with Honors / Honors in Research)

**Eligibility:**

- A two-year secondary level or pre-university examination (10+2) in any stream or its equivalent as recognized by the university

**Selection / Admission:**

- Application forms and other supporting documents are to be submitted online through the admissions portal

## POST GRADUATE DIPLOMA PROGRAM

### Post Graduate Diploma Public Health Management (PGDPHM)

(IIPH-Gandhinagar, IIPH-Hyderabad, IIPH-Delhi, IIPH-Bhubaneswar and IIPH-Bengaluru)

**Course Duration:** One-year, full-time program

**No. of Seats:**

40 at IIPH-Delhi, IIPH-Hyderabad, IIPH-Bhubaneswar and IIPH Bengaluru Campus

35 at IIPH-Gandhinagar

**Program Structure:**

Nine months of classroom teaching and three months of project work including field study

**Eligibility:**

- Graduate/postgraduate degree in medicine, AYUSH, dental, nursing, pharmacy, health sciences, physiotherapy, occupational therapy, natural/life sciences, management, social sciences, social work, economics, statistics or any equivalent qualification
- Candidates with work experience in the health/ development sector will be given preference

**Selection / Admission:**

- The state governments would nominate candidates for the course to the respective institutes as decided by the Government of India
- Self-sponsored candidates applying directly to the institutes
- Shortlisted candidates would be called for a personal/ telephonic interview following which offers would be based on a merit list of candidates

## STUDENT'S SPEAK

“

Joining the PGDPHM course has been a transformative journey, enriching both my knowledge and personal growth. The program enhanced my patience, adaptability, and ability to consider diverse perspectives. Fieldwork in the IDD survey project was particularly rewarding, and I am grateful to the entire faculty for their support. This course has been an invaluable learning experience, and I sincerely thank all the professors and staff who supported me throughout.

**Ms Shanta S Chalawadi**  
PGDPHM, 2020-21, IIPH-Bengaluru

”

“

My time at IIPH-Shillong, has been immensely rewarding. The MPH program is well-structured, blending academic rigour with practical learning. The supportive faculty, who are experts in their fields, have been instrumental in helping me apply theoretical concepts to real-world public health challenges. The hands-on experiences and practical problem-solving approaches I developed during the course have prepared me for a fulfilling career. I am excited to apply the knowledge and skills I have gained to make a meaningful impact in public health.

**Ms Saralin Sukhlain**  
MPH, 2023-2025, IIPH-Shillong

”

“

As a dentist with an MPH, my journey has been transformative. The interdisciplinary lens of public health revealed the deep connections between oral health, climate change, tribal health, and health systems. The program honed my skills in evidence-based policy making and community outreach, enabling me to address health challenges holistically. Now, I am not only treating patients but also driving sustainable initiatives that impact entire communities, bridging my clinical expertise with my vision for systemic global health change.

**Dr Firdaus Samad**  
MPH, 2023-25, IIPH-Shillong

”

“

IIPH-Hyderabad provides a tranquil academic environment, fostering focused learning amidst a lush, green campus. The state-of-the-art laboratories and comfortable classrooms create an ideal setting for productive study sessions. My time here has significantly reshaped my perspective, thanks to the institute's supportive and welcoming atmosphere, which has enriched my learning experience. The conferences and symposiums hosted by IIPH-Hyderabad have been instrumental in expanding my knowledge in the public health domain. I am confident that this institute will play a pivotal role in shaping my career and empowering me to achieve new heights.

**Dr Aayushi Jaiswal**  
MPH, 2023-25, IIPH-Hyderabad

”

“

After completing my BDS, I decided to pursue public health to make a broader impact on community well-being. I recognized that by focusing on public health, I could address health issues at the population level and contribute to preventive healthcare. This shift aligned with my passion for improving healthcare access and outcomes for underserved communities. IIPH-Delhi played a pivotal role in shaping my career. The well-structured courses, which balanced theory and practical application, alongside supportive faculty, provided valuable guidance. Thanks to the education I received, I was able to secure a placement at HCL Samudaya. The institute equipped me with the necessary skills and confidence to meet industry demands. I am grateful to IIPH-Delhi for preparing me for success, and I look forward to the future with excitement and optimism.

**Dr Anu Gupta**  
MPH, 2022-2024, IIPH-Delhi

”

# LIST OF eLEARNING PROGRAMS

- ePost Graduate Program in Public Health Nutrition
- ePost Graduate Program in Health Promotion
- ePost Graduate Program in Epidemiology
- ePost Graduate Program in Management of Reproductive and Child Health Programmes
- ePost Graduate Program in Public Health & Hospital Management for Nursing & Allied Health Professionals
- ePost Graduate Program in Public Health Services Management
- ePost Graduate Program in Health Economics, Health Care Financing & Policy
- eCourse in Research Methodology
- eCourse on Monitoring & Evaluation of Health Programs
- eCourse in Advanced Hospital Management
- eCourse in Health, Safety & Environment Management
- eCourse in Clinical Research Methods
- eCourse in Maternal, Infant, Young Child & Adolescent Nutrition (MIYCAN)
- eCourse in Systematic Review & Meta-Analysis
- eCourse in Basic Dermatology
- eCourse in Career Development in Public Health
- eCourse on Tobacco Control
- eCourse in Effective Grant Writing in Public Health
- eCourse in Digital Health: Principles and Practice
- eCourse on Non-Communicable Diseases

# FEW EMPLOYERS OF OUR STUDENTS



# Indian Institutes of Public Health (IIPHS)

## Delhi-NCR

### Ms. Tanuja Bhandari

Third Floor, KIIT College of Engineering  
KIIT College Campus, Sohna Road Mumbai  
Expressway, Bhondsi (Near Maruti Kunj)  
Gurugram-122102, Haryana | India  
Phone: +91-7042073761, +91- 124- 4722900  
E-mail: [acad@iiphd.org](mailto:acad@iiphd.org), URL: [www.iiphd.org](http://www.iiphd.org)

## Bhubaneswar

### Ms. Minakhi Kandher

Plot No: 267/3408, Mayfair Lagoon Hotel Road,  
Jaydev Vihar, Bhubaneswar-751013 | India  
Phone: +91-674-3542301  
E-mail: [contact@iiphb.org](mailto:contact@iiphb.org), URL: [www.iiphb.org](http://www.iiphb.org)

## Hyderabad

### Mr. T.V. Siva Nageswara Rao

Sy. No: 376,377,384,388-391&387 Premavathi Pet  
Himayatsagar, Rajendra Nagar Mandal, Kismatpur,  
Hyderabad-500030 | India  
Phone: +91-402-4006045  
E-mail: [info@iiphh.org](mailto:info@iiphh.org), URL: [www.iiphh.org](http://www.iiphh.org)

## Gandhinagar

### Dr. Vijay Panchdhane

Opp. Airforce Head Quarters, Nr. Nekawada, Bus Stop,  
Chiloda Road, Lekawada CRPF P.O Gandhinagar,  
Gujarat-382042 | India  
Phone: +91-+91-7966740700  
E-mail: [contact@iiphg.org](mailto:contact@iiphg.org), URL: [www.iiphg.edu.in](http://www.iiphg.edu.in)

## Shillong

### Ms. Isabella Syiem

Shillong Lawmali, Pasteur Hill,  
Shillong, Meghalaya-793001 | India  
Phone: +91-9863951034  
E-mail: [admission@iiphs.ac.in](mailto:admission@iiphs.ac.in), URL: [www.iiphs.ac.in](http://www.iiphs.ac.in)

## Bengaluru

### Mr. T.S. Ramesh

Epidemic Diseases Hospital Premises, Near Swamy  
Vivekananda Metro Station, Old Madras Road,  
Bengaluru, Karnataka-560038 | India  
Phone: +91-8029710402  
Email: [iiphbengaluru@phfi.org](mailto:iiphbengaluru@phfi.org), URL: [www.phfi.org](http://www.phfi.org)



93% placement  
since inception



Distinguished faculty, scholars  
and practitioners from India and  
around the world



Practice-oriented courses  
and health systems connect

PHFI AND IIPHS PROVIDE A VIBRANT PLATFORM FOR EDUCATION, TRAINING, RESEARCH AND PRACTICE IN  
THE FIELD OF PUBLIC HEALTH IN INDIA

Individual program brochures and application forms are available on the link given under each IIPH  
Post your filled application **to the respective addresses given above**  
or email at [acad@phfi.org](mailto:acad@phfi.org)