



INDIAN  
INSTITUTE OF  
PUBLIC HEALTH  
DELHI

# INVITATION FOR CAMPUS PLACEMENTS

**Master of Public Health**  
**Indian Institute of Public Health-Delhi**  
**2017-19**

## About PHFI

The Public Health Foundation of India (PHFI) is a public private initiative that has collaboratively evolved through consultations with multiple constituencies including Indian and international academia, state and central governments, bilateral and multilateral agencies and civil society groups.

Structured as an independent foundation, PHFI adopts a broad, integrative approach to public health, tailoring its endeavours to Indian conditions and bearing relevance to countries facing similar challenges and concerns focusing on preventive, promotive and therapeutic services, many of which are frequently lost in sight of policy planning as well as in popular understanding.



## Indian Institute of Public Health-Delhi

The Indian Institute of Public Health-Delhi (IIPH-Delhi) commenced its operations in November 2008. The institute offers Master of Public Health, an Integrated MSc & PhD in Clinical Research (in collaboration with AcSIR) and Post Graduate Diploma in Public Health Management to fresh graduates as well as experienced professionals from various fields. Activities in e-learning, training, research in different areas of public health are offered with the guidance of the faculty having extensive experience.

IIPH-Delhi has a rich tradition of pursuing academic excellence, value-based education and providing a conducive environment for overall skill development. IIPH-Delhi strives to create a public health workforce that responds to the felt needs of the country.

## We Study

- Epidemiology
- Biostatistics and Data Management
- Communicable and Non-Communicable Diseases
- Health Communication and Promotion
- Health Economics, Health Financing and Health Policy
- Health Systems and Management
- Monitoring and Evaluation
- Public Health Ethics and Law
- Global Health
- Environmental and Occupational Health
- Social and Behavioural Sciences in Health
- Reproductive and Child Health
- Public Health Nutrition
- Demography
- Urban Health
- National Health Programmes
- Disaster Management
- Leadership, Communication and Training Skills
- Gender, Vulnerable Population & Emerging Issues

### Our Edge

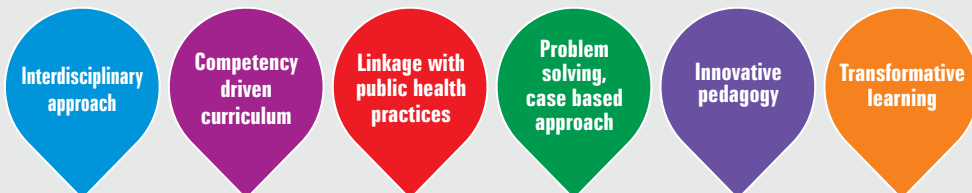

## MPH @ IIPH-Delhi

### Excellence through total quality

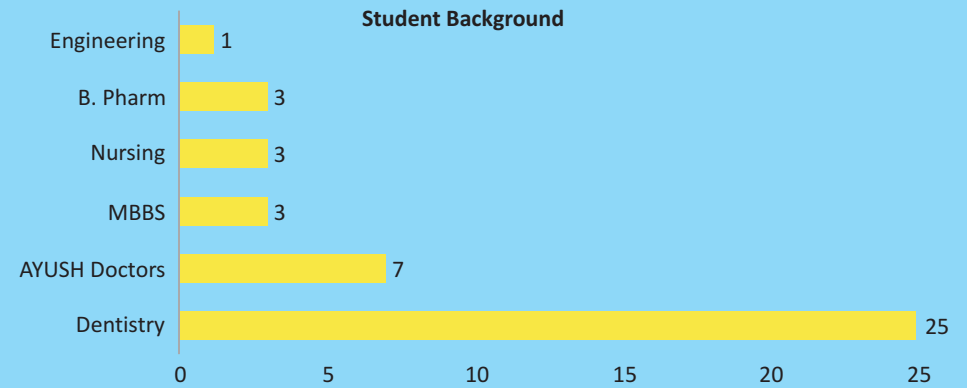

\*Int M. Tech- Integrated Masters in Technology

## IIPH-Delhi: The Smart Choice

- |  |   |   |   |
|--|---|---|---|
| <ul style="list-style-type: none"> <li>▪ Public health programs and policies</li> <li>▪ Monitoring and evaluation</li> <li>▪ Health economics and financing</li> </ul> | Proposal writing<br>Report writing<br>Policy Brief Writing                | Scientific paper writing<br>Scientific posters<br>IEC activities<br>Educational video | <ul style="list-style-type: none"> <li>▪ Program design and management</li> <li>▪ Leadership and communication</li> </ul> |
| <ul style="list-style-type: none"> <li>▪ Public Health Research</li> <li>▪ Quantitative and Qualitative research</li> </ul>  | Critiquing<br>Parliamentary debates<br>Presentations<br>Panel discussions | Puppet shows<br>Role plays<br>Skits<br>Field visits<br>Group activities               | <ul style="list-style-type: none"> <li>▪ Statistical software</li> <li>▪ Management and analytical skills</li> </ul>      |

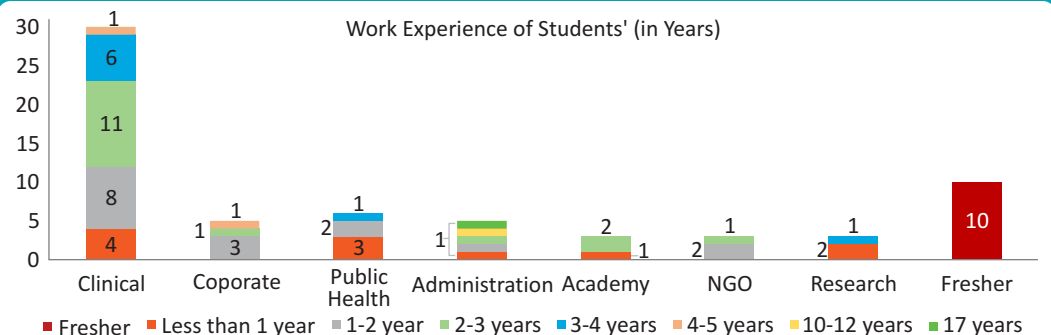

## Our Pillars



### **Prof. Sanjay Zodpey**

*MD, PhD*

*Vice President-Academics, Public Health Foundation of India,  
Director-Indian Institute of Public Health, Delhi.*

He is also an adjunct faculty and Honorary Professor in many international Universities. He is the Chair of Global Evaluation and Monitoring Network for Health [GEMNet-Health] and provides leadership to several public health initiatives globally through this network. Recently, he has been appointed Board Member of Routine Health Information Network, Inc [RHINO], Boston, USA. He is also a member of various technical task forces and academic committees constituted by Universities, Professional Councils and State and Central Government.



### **Dr. Sutapa B Neogi**

*MD (Community Medicine) &  
DNB (Maternal and Child Health) Additional Professor*

She is a public health specialist actively engaged in research and teaching at IIPH-D. She is a part of the research team for projects supported by Government of India and developmental partners.



### **Dr. Shifalika Goenka**

*MBBS & PhD (AIIMS), Additional Professor*

She is an Additional Professor at the Indian Institute of Public Health Delhi, Public Health Foundation of India and Adjunct Faculty AcSIR( Academy of Scientific and Innovative Research). She has an extensive experience in the field of non-communicable diseases.



### **Dr. Suparna Ghosh-Jerath**

*PhD (Food & Nutrition), APD & AN (Australia), Additional Professor*

She is a qualified Accredited Practicing Dietitian (APD) and Accredited Nutritionist (AN) in Australia and has more than 22 years of experience as a clinical, academic and research nutritionist. She is also an adjunct faculty at AcSIR (Academy of Scientific and Innovative Research) in the faculty of biological sciences. She is an intermediate fellow with the Wellcome trust DBT India Alliance and is leading the research work titled "Dietary diversity and nutritive value of indigenous foods in addressing food security and nutritional status of vulnerable tribal communities of India".



### **Mr. Shomik Ray**

*PGDBM & MPH, Associate Professor*

He is a management professional engaged in public health for more than 20 years. He has extensive experience in working with NGOs, bilaterals and multilaterals in various domains including HIV/AIDS, health systems and health finance. He is currently engaged in teaching, training and research in management, leadership and economic evaluation.



### **Dr. Rajesh Nair**

*PhD (Health Psychology), MPH, PGD Health & FW  
Associate Professor*

He has over 20 years of experience ranging from grassroots to national level in Public Health practice and Teaching. He has worked as National Consultant (NGOs and TIs) at NACO, MoHFW, GoI and at State AIDS Control Societies (SACSs) from 2001-2008 under NACP- II & III. His thematic areas of interests are Reproductive Health, STIs and HIV/AIDS, TB, Children & Adolescent Health, HRH, Psychological Counselling, BCC and programmatic interests areas are Project Management, Capacity building, Monitoring & Evaluation, Focused Interventions etc.



### **Dr. Jyoti Sharma**

*PhD (Food & Nutrition)  
MSc (Public Health Research) Associate Professor*

She has extensive experience as an academican and research nutritionist. Her research is focused on reproductive, child and adolescent nutritional health conducting study on IYCN on minority communities. She has interest in maternal and child health and nutrition and is engaged in the same.



### **Dr. Tanica Lyngdoh**

*MD (Community Medicine), MSc (Epidemiology) &  
PhD (Epidemiology), Associate Professor*

She is a medical doctor trained in Epidemiology. Much of her research has been in the area of preventive cardiology, in particular cardio-metabolic risks and diseases. Her current research engagements and interest includes work in the area of maternal and child health, mental health epidemiology, routine health information systems, and is also involved as a part of research team in projects supported by Government of India. Her areas of teaching includes epidemiology, genetic epidemiology, biostatistics and research methods.



### **Dr. Niveditha Devasenapathy**

*MBBS and MSc (Clinical Trials), Associate Professor*

She is a medical doctor, trained in clinical research and applied statistics. She has 12 years of experience in clinical and public health research. She leads several data management projects of clinical trials and observational studies. Currently, she is the principal investigator of a prospective cohort study of patients undergoing knee arthroplasty funded by DST through an intramural Public Health Research Initiative grant



**Dr. Anup Karan***MA (Economics), PhD (Public Health Economics), Associate Professor*

He has made significant contribution to the literature on inequality in healthcare financing and its consequences on household's living status in India. He has papers on issues such as equity in payment for healthcare, poverty and catastrophic impacts of out-of-pocket payments, economic impacts of non-communicable diseases, impacts of health insurance on financial risk protection etc.

**Dr. Habib Hasan Farooqui***MBBS, MD (Community Medicine), Associate Professor*

He has completed his MD from Banaras Hindu University, Non-Degree Medicine PG from Sydney University and Post Doctoral Fellowship from London School of Hygiene and Tropical Medicine. His area of expertise includes Pharmaceutical Policy Analysis and Infectious Disease Epidemiology. Currently he is serving as member of Vaccine Centre at LSHTM, BactiVac Network at University of Birmingham and Surveillance and Epidemiology of Drug Resistant Infections (SEDRIC) Consortium of Wellcome Trust.

**Dr. Himanshu Negandhi***MD & M. Med. (Clinical Epidemiology), Associate Professor*

He is a Community Medicine postgraduate from a premier national institute engaged in public health practice and research. He has been engaged in teaching public health to postgraduate medical students, paramedics, and in-service public health professionals over his career. He has actively contributed towards the curriculum designing of a post-graduate diploma program in public health management being offered by PHFI, in collaboration with multiple stakeholders from the government and teaching institutions. He is proficient in competency framework development, curriculum design and evaluation of academic programs. His research interests include human resources in health, education for health professionals and program evaluation.

**Dr. Ranjana Singh***MSc (Statistics), MPS, PhD (Population Studies) & MPH (Biostatistics), Associate Professor*

She is a Population Scientist and Statistician by training with ten years of experience in the area of Public Health. She is recipient of Government of India fellowship and UGC Junior Research Fellowship for pursuing Ph.D. Currently she is engaged in extensive teaching and training at the institute. She is also involved in few of the research projects in the area of maternal and child health.

**Dr. Preeti Negandhi***MD (Preventive & Social Medicine) & MSc (Public Health Research), Associate Professor*

She is a public health professional with medical background. She has previously worked with UNICEF and PATH where she was involved in program planning and implementation of the routine immunization program. She teaches epidemiology, infectious disease surveillance, leadership in health sector and research methods across academic programs at PHFI and leads the e-learning postgraduate program in Epidemiology. Her current research interests include Epidemiology, Infectious diseases, Research methods and Maternal and Child Health.

**Mr. Mathew Sunil George***PG Diploma in Systems Management & MPH, Associate Professor*

He began his engagement in health and development as an activist with the AIDS movement in India demanding access to treatment options for people living with HIV / AIDS. He currently leads the Health Policy analysis and contributes to teaching on other modules being run at IIPHD.

**Some employers of IIPH-Delhi graduates****& many more...****To recruit for dissertation, internships and placements,****Ms. Shanti Dahal**

Assistant Manager-Placements

shanti.dahal@phfi.org

placementcell@phfi.org

Landline: 0124-4722900 Extn. 4233

Mobile: +91-9873249719

**Student Placement Cell Representatives @ IIPH Delhi****Dr. Akanksha Verma**

akankshaverma28@gmail.com

Mobile: +91-8860731406

**Mr. Rahul Kumar Yadav**

raahul.mail@gmail.com

Mobile: +91-9015256218

